EXCEPTIONAL PARENT TOPICAL INDEX

ABLEDATA
Click on Assistive Technology [ABLEDATA Website]..Nov 52

Accessibility
Accessing Independence: Bathroom adaptations help your child find freedom ....Jun 56
CORPORATE AWARD (COLUMN)
kidABILITY: a special place for special needs ....Oct 42
Know Thy Customer [Target] ....Apr 56
Give Us a Lift [accessibility in a church building] ....Dec 26
Virtual Reality & Mobility Skills ....Nov 50

ADA (See Americans with Disabilities Act, The)

ADD (See Attention Deficit Disorder)

Adaptive Equipment
Click on Assistive Technology [ABLEDATA Website]..Nov 52

ADAPTIVE RECREATION (COLUMN)
Courting Fun: Wheelchair tennis is fast, family-oriented and fun for all ....Apr 50
Having a Ball with a Buddy....Oct 58
In the Swim ....Aug 64
Just Doin' It!: Track and field inspires personal bests ....May 52
Look Who's Skiing!....Feb 43
The Orange Grove Developmental Games ....Dec 37
Play Ball! America's favorite pastime — adapted. ..Jul 40
Taking the Plunge: The right equipment makes water skiing fun ....Jun 62
Wheelchair Basketball ....Nov 60
CORPORATE AWARD (COLUMN)
kidABILITY: a special place for special needs ....Oct 42
An Organization at Play [Toys for Special Children, Inc.] ....May 36
Personal Bests: A Company's Commitment to Customers [Care Transportation International, C.T.I. Ltd.] ....Sep 90
Sharing the Caring [Supportive Technologies, Inc.] Aug 54
HEALTH INSURANCE TROUBLESHOOTER: Covering Assistive Technology ....Apr 62
Lekotek: Learning to Play—Playing to Learn
National non-profit supports families through accessible play ....Oct 25
Leveling the Playing Field: Part One ....Jun 61
Leveling the Playing Field: Part Two, a FUN-damental approach to advocacy ....Nov 23
Building a Playground for Every Body ....Nov 24
"Research Sources" ....Nov 25
ROLE MODELS: Swinging on a Star: Hannah Kristen makes her dream of an accessible playground a reality well within her grasp....Oct 38
Dream Weaver ....Oct 40

ADAPTIVE RECREATION (COLUMN)
Courting Fun: Wheelchair tennis is fast, family-oriented and fun for all ....Apr 50
Depends Who You Ask: Why not include athletes with disabilities? ....Sep 92
Publications for Athletes with Disabilities....Sep 92
Having a Ball with a Buddy....Oct 58
In the Swim ....Aug 64
Just Doin' It!: Track and field inspires personal bests..May 52
Look Who's Skiing!....Feb 43
The Orange Grove Developmental Games ....Dec 37
Play Ball! America's favorite pastime — adapted. ..Jul 40
Taking the Plunge: The right equipment makes water skiing fun ....Jun 62
Wheelchair Basketball ....Nov 60
Adolescence (See Teens)

ADOPTION (COLUMN)
Adelina ....May 50
Jeffrey ....Jul 63
Looking for a Permanent Home ....Apr 47

Advocacy (See also National Parent Network on Disabilities)
Leveling the Playing Field: Part Two, a FUN-damental approach to advocacy....Nov 23
PERINATAL: Giving a Voice to Children's Health Care Needs ....Dec 53
Project DOCC: Delivery of Chronic Care and the Value of Education ....Dec 10
ROLE MODELS: Courage to Be Me ....Jul 50
Alliance for Technology Access
TECHNOLOGY: Technology Tips: Software for "virtual" experiences ....May 43

Arts, The
ROLE MODELS: Doing It His Way: A musician marches to his own beat ....Apr 52

ASK THE DOCTOR (COLUMN)
Alternative Treatments for Epilepsy ....Dec 58
Constipation ....Aug 60
Dealing with Puberty ....Jun 77
Eye Exams for a Non-Verbal Child ....Sep 50
FISHing for Information on Williams Syndrome ....May 69
Identifying Smith-Magenis Syndrome ....Jul 72
A Nutritional Crisis Builds ....Mar 54
Obesity and Prader-Willi Syndrome ....Feb 38
The Pros and Cons of Alternative Therapies ....Nov 70
Therapy for Landau-Kleffner....Apr 64
Treatments for Behavioral Problems Associated with Autism ....Oct 53

Assessment, Developmental
Current Treatments for Spasticity
Team Approach to Assessment and Treatment....Sep 76
Early Childhood: Early Intervention 1997
Making Assessment a Family Affair ....Feb 18
Education Today (25th Annual Education Issue)
Believing in Children: A great IDEA for the future ....Sep 38

Assistive Technology (See Technology)

Attention Deficit Disorder
ROLE MODELS: Family Ties ....Dec 44

Augmentative and Alternative Communication Devices (See also Communication, Technology)
ASK THE DOCTOR: Eye Exams for a Non-Verbal Child ....Sep 50

Autism
ADOPTION: Jeffrey ....Jul 63
ASK THE DOCTOR: Treatments for Behavioral Problems Associated with Autism ....Oct 53
CHILDREN'S PAGE: My Brother Se-Se ....Mar 76
Crisis Stories: Helping your child cope with the unusual ....Jul 20
FATHERS' VOICES (COLUMN)
My Son, Edward....Dec 46
My Teacher....Oct 44
Only Human: A dad learns to ask for help ....Mar 50

Bathrooms
Accessing Independence: Bathroom adaptations help your child find freedom ....Jun 56

Batshaw, Mark L.
ROLE MODELS: Family Ties ....Dec 44

Bereavement
FATHERS' VOICES: Ben's Legacy ....Sep 96
Beyer, Fox
ROLE MODELS: A Field of Dreams Come True ....Sep 64
"Crystal Clear"....Sep 66
Talkin' Baseball ....Sep 68

Blindness (See Visual Impairments)

Books
The Best Toys, Books, Videos, & Software for Kids 1998 [book] ....Oct 24
Early Childhood: Early Intervention 1997
Resources for Promoting Family-Centered Care [books] ....Feb 17
Books [excerpted in What's Happening]
Children with Disabilities 4th ed. ....Nov 15
Choosing Home or Residential Care: A guide for families of children with severe physical disabilities ....Aug 21
Grief Dancers: A journey into the depths of the soul Oct 21
Growing Up with Joey ....May 23
Negotiating the Special Education Maze: A guide for parents and teachers ....Sep 23
No One Saw My Pain: Why teens kill themselves ....Jul 15
Nobody's Perfect: The four stages of family adaptation ....Apr 27
Sisters, Brothers, and Disability: A Family Album ....Dec 9
Special Children, Challenged Parents: The struggles and rewards of raising a child with a disability....Jun 21

Buckley, Kathy
ROLE MODELS: Laughing Out Loud: Turning a deaf ear to comedy ....Mar 44

Camps, Summer
Help! Summer is Coming! ....Mar 14
Options Abound: Summer camping for children with disabilities....Mar 30

Cancer
FATHERS' VOICES: Ben's Legacy ....Sep 96
Canova, Chris Batting 1000 Against Tourette Syndrome: Jim Eisenreich steps to the plate ....Feb 40
The Effects of a Role Model ....Feb 41
Care Transportation International, C.T.I. Ltd.
CORPORATE AWARD: Personal Bests: A Company's Commitment to Customers [Care Transportation International, C.T.I. Ltd.] ....Sep 90

Carnitine Deficiency
Mitochondrial/Metabolic Disorders, Part One: Mitochondrial Diseases
Common Causes of Complex Disorders ....Jun 39
The Spectrum of Mitochondrial Disease....Jun 40
Sam's Story ....Jun 44
Carnitine Deficiency ....Jun 45
Mitochondrial/Metabolic Disorders, Part Two: Therapies: Proceed with Caution
Treatments: Hoped for, but closely watched ....Jul 53
The Ketogenic Diet ....Jul 54
There is Hope ....Jul 58
Mitochondrial/Metabolic Disorders, Part Three: The Future: Caution and Hope
Total Parenteral Nutrition ....Aug 46
ROLE MODELS: Greg LeMond: Prince of the Tour de Kids ....May 40
Fighting Mitochondrial Disorders....May 42

Cerebral Palsy
ASK THE DOCTOR (COLUMN)
Constipation ....Aug 60
The Pros and Cons of Alternative Therapies ....Nov 70
CHILDREN'S PAGE (COLUMN)
It Could Happen! ....Jun 84
The Princess....Oct 68
Talking in our Sleep ....Apr 76
Current Treatments for Spasticity
An Informed Partnership: Family and Pediatrician ..Sep 73
Treatment of Spasticity: A Perspective ....Sep 75
Improving Ali's World ....Sep 77
Exciting Improvements for Joshua ....Sep 80
Selective Dorsal Rhizotomy ....Sep 81
My Rhizotomy Experience ....Sep 82
Eric's Story ....Sep 83
FATHERS' VOICES (COLUMN)
Daddy's Girl: A proud dad grows with his daughter Aug 58
Two Precious Gifts: Trading old dreams for new ones ....Jul 64
PERINATAL: Nutritional Concerns and Recommendations for Children with Cerebral Palsy ....Nov 76
ROLE MODELS: A Field of Dreams Come True ....Sep 64
Treating Spasticity: Today's Choices Require Careful Consideration, Part 3 ....Feb 28
Exciting Improvements for Joshua ....Feb 30
Skiing with an Assist from Botox ....Feb 32

CHILDREN'S PAGE (COLUMN)
Discovering My Diagnosis ....May 76
It Could Happen! ....Jun 84
The Giving Tree ....Nov 84
Learning the Hard Way....Sep 132
My Brother Se-Se ....Mar 76
My Sister, Farra ....Dec 68
My Very Special Sister, Elizabeth ....Aug 76
Never Lose Hope! ....Jul 84
The Princess....Oct 68
Sarah, My Spunky Sister ....Feb 56
Talking in our Sleep ....Apr 76

Chronic Illness
Project DOCC: Delivery of Chronic Care and the Value of Education ....Dec 10

College Education
Education Today (25th Annual Education Issue)
After Inclusion: Next steps for high-school graduates ....Sep 44
Learning Life's Lessons ....Sep 48
Finding and Financing Post-Secondary Education ..Sep 49
Columbia Medical Manufacturing Corp.
CORPORATE AWARD: Sharing the Caring ....Jun 70
Communication (See also Technology, Augmentative and Alternative Communication Devices)
The Age of Temperamental Teens
Sex and Relationships: Talking to developmentally delayed teens ....Jul 30
Empowered by Employment: Parents help children find a sense of pride ....Jul 34
ASK THE DOCTOR (COLUMN)
Eye Exams for a Non-Verbal Child ....Sep 50
Therapy for Landau-Kleffner....Apr 64
Crisis Stories: Helping your child cope with the unusual ....Jul 20
Early Childhood: Early Intervention 1997
Happy Talking: Understanding and Promoting a Child's Communication Development ....Feb 22
HEALTH INSURANCE TROUBLESHOOTER: Covering

EXCEPTIONAL PARENT TOPICAL INDEX

ABLEDATA
Click on Assistive Technology [ABLEDATA Website]..Nov 52

Accessibility
Accessing Independence: Bathroom adaptations help your child find freedom ....Jun 56
CORPORATE AWARD (COLUMN)
kidABILITY: a special place for special needs ....Oct 42
Know Thy Customer [Target] ....Apr 56
Give Us a Lift [accessibility in a church building] ....Dec 26
Virtual Reality & Mobility Skills ....Nov 50

ADA (See Americans with Disabilities Act, The)

ADD (See Attention Deficit Disorder)

Adaptive Equipment
Click on Assistive Technology [ABLEDATA Website]..Nov 52

ADAPTIVE RECREATION (COLUMN)
Courting Fun: Wheelchair tennis is fast, family-oriented and fun for all ....Apr 50
Having a Ball with a Buddy....Oct 58
In the Swim ....Aug 64
Just Doin' It!: Track and field inspires personal bests ....May 52
Look Who's Skiing!....Feb 43
The Orange Grove Developmental Games ....Dec 37
Play Ball! America's favorite pastime — adapted. ..Jul 40
Taking the Plunge: The right equipment makes water skiing fun ....Jun 62
Wheelchair Basketball ....Nov 60
CORPORATE AWARD (COLUMN)
kidABILITY: a special place for special needs ....Oct 42
An Organization at Play [Toys for Special Children, Inc.] ....May 36
Personal Bests: A Company's Commitment to Customers [Care Transportation International, C.T.I. Ltd.] ....Sep 90
Sharing the Caring [Supportive Technologies, Inc.] Aug 54
HEALTH INSURANCE TROUBLESHOOTER: Covering Assistive Technology ....Apr 62
Lekotek: Learning to Play—Playing to Learn
National non-profit supports families through accessible play ....Oct 25
Leveling the Playing Field: Part One ....Jun 61
Leveling the Playing Field: Part Two, a FUN-damental approach to advocacy ....Nov 23
Building a Playground for Every Body ....Nov 24
"Research Sources" ....Nov 25
ROLE MODELS: Swinging on a Star: Hannah Kristen makes her dream of an accessible playground a reality well within her grasp....Oct 38
Dream Weaver ....Oct 40

ADAPTIVE RECREATION (COLUMN)
Courting Fun: Wheelchair tennis is fast, family-oriented and fun for all ....Apr 50
Depends Who You Ask: Why not include athletes with disabilities? ....Sep 92
Publications for Athletes with Disabilities....Sep 92
Having a Ball with a Buddy....Oct 58
In the Swim ....Aug 64
Just Doin' It!: Track and field inspires personal bests..May 52
Look Who's Skiing!....Feb 43
The Orange Grove Developmental Games ....Dec 37
Play Ball! America's favorite pastime — adapted. ..Jul 40
Taking the Plunge: The right equipment makes water skiing fun ....Jun 62
Wheelchair Basketball ....Nov 60
Adolescence (See Teens)

ADOPTION (COLUMN)
Adelina ....May 50
Jeffrey ....Jul 63
Looking for a Permanent Home ....Apr 47

Advocacy (See also National Parent Network on Disabilities)
Leveling the Playing Field: Part Two, a FUN-damental approach to advocacy....Nov 23
PERINATAL: Giving a Voice to Children's Health Care Needs ....Dec 53
Project DOCC: Delivery of Chronic Care and the Value of Education ....Dec 10
ROLE MODELS: Courage to Be Me ....Jul 50
Alliance for Technology Access
TECHNOLOGY: Technology Tips: Software for "virtual" experiences ....May 43

Arts, The
ROLE MODELS: Doing It His Way: A musician marches to his own beat ....Apr 52

ASK THE DOCTOR (COLUMN)
Alternative Treatments for Epilepsy ....Dec 58
Constipation ....Aug 60
Dealing with Puberty ....Jun 77
Eye Exams for a Non-Verbal Child ....Sep 50
FISHing for Information on Williams Syndrome ....May 69
Identifying Smith-Magenis Syndrome ....Jul 72
A Nutritional Crisis Builds ....Mar 54
Obesity and Prader-Willi Syndrome ....Feb 38
The Pros and Cons of Alternative Therapies ....Nov 70
Therapy for Landau-Kleffner....Apr 64
Treatments for Behavioral Problems Associated with Autism ....Oct 53

Assessment, Developmental
Current Treatments for Spasticity
Team Approach to Assessment and Treatment....Sep 76
Early Childhood: Early Intervention 1997
Making Assessment a Family Affair ....Feb 18
Education Today (25th Annual Education Issue)
Believing in Children: A great IDEA for the future ....Sep 38

Assistive Technology (See Technology)

Attention Deficit Disorder
ROLE MODELS: Family Ties ....Dec 44

Augmentative and Alternative Communication Devices (See also Communication, Technology)
ASK THE DOCTOR: Eye Exams for a Non-Verbal Child ....Sep 50

Autism
ADOPTION: Jeffrey ....Jul 63
ASK THE DOCTOR: Treatments for Behavioral Problems Associated with Autism ....Oct 53
CHILDREN'S PAGE: My Brother Se-Se ....Mar 76
Crisis Stories: Helping your child cope with the unusual ....Jul 20
FATHERS' VOICES (COLUMN)
My Son, Edward....Dec 46
My Teacher....Oct 44
Only Human: A dad learns to ask for help ....Mar 50

Bathrooms
Accessing Independence: Bathroom adaptations help your child find freedom ....Jun 56

Batshaw, Mark L.
ROLE MODELS: Family Ties ....Dec 44

Bereavement
FATHERS' VOICES: Ben's Legacy ....Sep 96
Beyer, Fox
ROLE MODELS: A Field of Dreams Come True ....Sep 64
"Crystal Clear"....Sep 66
Talkin' Baseball ....Sep 68

Blindness (See Visual Impairments)

Books
The Best Toys, Books, Videos, & Software for Kids 1998 [book] ....Oct 24
Early Childhood: Early Intervention 1997
Resources for Promoting Family-Centered Care [books] ....Feb 17
Books [excerpted in What's Happening]
Children with Disabilities 4th ed. ....Nov 15
Choosing Home or Residential Care: A guide for families of children with severe physical disabilities ....Aug 21
Grief Dancers: A journey into the depths of the soul Oct 21
Growing Up with Joey ....May 23
Negotiating the Special Education Maze: A guide for parents and teachers ....Sep 23
No One Saw My Pain: Why teens kill themselves ....Jul 15
Nobody's Perfect: The four stages of family adaptation ....Apr 27
Sisters, Brothers, and Disability: A Family Album ....Dec 9
Special Children, Challenged Parents: The struggles and rewards of raising a child with a disability....Jun 21

Buckley, Kathy
ROLE MODELS: Laughing Out Loud: Turning a deaf ear to comedy ....Mar 44

Camps, Summer
Help! Summer is Coming! ....Mar 14
Options Abound: Summer camping for children with disabilities....Mar 30

Cancer
FATHERS' VOICES: Ben's Legacy ....Sep 96
Canova, Chris Batting 1000 Against Tourette Syndrome: Jim Eisenreich steps to the plate ....Feb 40
The Effects of a Role Model ....Feb 41
Care Transportation International, C.T.I. Ltd.
CORPORATE AWARD: Personal Bests: A Company's Commitment to Customers [Care Transportation International, C.T.I. Ltd.] ....Sep 90

Carnitine Deficiency
Mitochondrial/Metabolic Disorders, Part One: Mitochondrial Diseases
Common Causes of Complex Disorders ....Jun 39
The Spectrum of Mitochondrial Disease....Jun 40
Sam's Story ....Jun 44
Carnitine Deficiency ....Jun 45
Mitochondrial/Metabolic Disorders, Part Two: Therapies: Proceed with Caution
Treatments: Hoped for, but closely watched ....Jul 53
The Ketogenic Diet ....Jul 54
There is Hope ....Jul 58
Mitochondrial/Metabolic Disorders, Part Three: The Future: Caution and Hope
Total Parenteral Nutrition ....Aug 46
ROLE MODELS: Greg LeMond: Prince of the Tour de Kids ....May 40
Fighting Mitochondrial Disorders....May 42

Cerebral Palsy
ASK THE DOCTOR (COLUMN)
Constipation ....Aug 60
The Pros and Cons of Alternative Therapies ....Nov 70
CHILDREN'S PAGE (COLUMN)
It Could Happen! ....Jun 84
The Princess....Oct 68
Talking in our Sleep ....Apr 76
Current Treatments for Spasticity
An Informed Partnership: Family and Pediatrician ..Sep 73
Treatment of Spasticity: A Perspective ....Sep 75
Improving Ali's World ....Sep 77
Exciting Improvements for Joshua ....Sep 80
Selective Dorsal Rhizotomy ....Sep 81
My Rhizotomy Experience ....Sep 82
Eric's Story ....Sep 83
FATHERS' VOICES (COLUMN)
Daddy's Girl: A proud dad grows with his daughter Aug 58
Two Precious Gifts: Trading old dreams for new ones ....Jul 64
PERINATAL: Nutritional Concerns and Recommendations for Children with Cerebral Palsy ....Nov 76
ROLE MODELS: A Field of Dreams Come True ....Sep 64
Treating Spasticity: Today's Choices Require Careful Consideration, Part 3 ....Feb 28
Exciting Improvements for Joshua ....Feb 30
Skiing with an Assist from Botox ....Feb 32

CHILDREN'S PAGE (COLUMN)
Discovering My Diagnosis ....May 76
It Could Happen! ....Jun 84
The Giving Tree ....Nov 84
Learning the Hard Way....Sep 132
My Brother Se-Se ....Mar 76
My Sister, Farra ....Dec 68
My Very Special Sister, Elizabeth ....Aug 76
Never Lose Hope! ....Jul 84
The Princess....Oct 68
Sarah, My Spunky Sister ....Feb 56
Talking in our Sleep ....Apr 76

Chronic Illness
Project DOCC: Delivery of Chronic Care and the Value of Education ....Dec 10

College Education
Education Today (25th Annual Education Issue)
After Inclusion: Next steps for high-school graduates ....Sep 44
Learning Life's Lessons ....Sep 48
Finding and Financing Post-Secondary Education ..Sep 49
Columbia Medical Manufacturing Corp.
CORPORATE AWARD: Sharing the Caring ....Jun 70
Communication (See also Technology, Augmentative and Alternative Communication Devices)
The Age of Temperamental Teens
Sex and Relationships: Talking to developmentally delayed teens ....Jul 30
Empowered by Employment: Parents help children find a sense of pride ....Jul 34
ASK THE DOCTOR (COLUMN)
Eye Exams for a Non-Verbal Child ....Sep 50
Therapy for Landau-Kleffner....Apr 64
Crisis Stories: Helping your child cope with the unusual ....Jul 20
Early Childhood: Early Intervention 1997
Happy Talking: Understanding and Promoting a Child's Communication Development ....Feb 22
HEALTH INSURANCE TROUBLESHOOTER: Covering

Assistive Technology ....Apr 62

Parent Survival
Time For Us: Facing the future together ....Jun 34
PERINATAL (COLUMN)
Communication, Collaboration, Caring: The three C's of family-centered care ....Oct 61
Effective Parent-Professional Communications ....Aug 51
Community Participation
The East West Foundation: Technology for Everybody at a Low Cost ....Nov 46
Give Us a Lift [accessibility in a church building] ....Dec 26
Leveling the Playing Field: Part One ....Jun 61
Leveling the Playing Field: Part Two, a FUN-damental approach to advocacy ....Nov 23
Building a Playground for Every Body ....Nov 24
"Research Sources" ....Nov 25
Making Friends
The Friends Connection ....May 30
WOW! [Winners on Wheels] Children make friends while learning and having fun ....May 33
ROLE MODELS (COLUMN)
Keyboard Happy ....Nov 56
Swinging on a Star: Hannah Kristen makes her dream of an accessible playground a reality well within her grasp ....Oct 38
Dream Weaver ....Oct 40

Computers (See Technology, Telecommunications)

Coping
Crisis Stories: Helping your child cope with the unusual ....Jul 20
FATHERS' VOICES (COLUMN)
Daddy's Girl: A proud dad grows with his daughter Aug 58
My Teacher ....Oct 44
Sailing Through Rough Waters: Having a child with special needs is a strange gift ....May 46
Holiday Challenges ....Oct 27
Making Friends
Friends Are People Who Like ... Themselves ....May 28
Mocha Nut, Anyone? A veteran hospital mom looks back—and ahead ....Aug 42
Parent Survival
Time For Us: Facing the future together ....Jun 34
Working Things Out at Work: Flexibility helps parents—and employers ....Jun 24
PERINATAL: The Power of Support: Making a difference in how families cope ....Feb 49
ROLE MODELS: Courage to Be Me ....Jul 50
CORPORATE AWARD (COLUMN)
Helping Children Pursue Their Dreams [Ricon] ....Jul 70
kidABILITY: a special place for special needs ....Oct 42
Know Thy Customer [Target] ....Apr 56
Corporation of the Year: Medtronic Inc.: Improving Lives with Technology and Care ....Dec 29
Merrill Lynch: Principles propel business while celebrating diversity ....Mar 38
The Merrill Lynch Deaf/Hard-of-Hearing Program ..Mar 38
An Organization at Play [Toys for Special Children, Inc.] ....May 36
Personal Bests: A Company's Commitment to Customers [Care Transportation
International, C.T.I. Ltd.] ....Sep 90
Sharing the Caring [Columbia Medical Mfg. Corp.] Jun 70
Sharing the Caring [Supportive Technologies, Inc.] Aug 54

Crystal, Billy
ROLE MODELS: A Field of Dreams Come True ....Sep 64
"Crystal Clear" ....Sep 66

Cushions (See Seating and Positioning)

Cycling (See Recreation)

Daycare (See Child Care)

Deafness (See Hearing Impairments)

Diagnosis (See also Assessment)
ASK THE DOCTOR: Identifying Smith-Magenis Syndrome .. Jul 72
CHILDREN'S PAGE: Discovering My Diagnosis ....May 76
Mitochondrial/Metabolic Disorders, Part One: Mitochondrial Diseases
Common Causes of Complex Disorders ....Jun 39
The Spectrum of Mitochondrial Disease ....Jun 40
Redefining Hope ....Jun 47

Directories
Camp Directory ....Feb 53
Click on Assistive Technology [ABLEDATA Website] Nov 52
Directory of Private Schools & Residences ....Mar 65
Directory of Van Conversion Dealers ....Apr 73
Mitochondrial/Metabolic Disorders, Part One: Mitochondrial Diseases
Health Insurance Information Offices ....Jun 48
Resource Organizations ....Jun 49
Mitochondrial/Metabolic Disorders, Part Two: Therapies: Proceed with Caution
Ketogenic Diet Centers ....Jul 57
Schools, Camps and Residences ....Sep 126
Sports and Recreation Organizations ....May 34

Disability Awareness
Click on Assistive Technology [ABLEDATA Website] Nov 52
CORPORATE AWARD (COLUMN)
kidABILITY: a special place for special needs ....Oct 42
Know Thy Customer [Target] ....Apr 56
One Reader Writes ... and Exceptional Parent sends the message on ... our advertiser responds ....Apr 85
Options Abound: Summer camping for children with disabilities ....Mar 30
ROLE MODELS (COLUMN)
Courage to Be Me ....Jul 50
A Field of Dreams Come True ....Sep 64
"Crystal Clear" ....Sep 66
Talkin' Baseball ....Sep 68
Greg LeMond: Prince of the Tour de Kids ....May 40
Swinging on a Star: Hannah Kristen makes her dream of an accessible playground a reality well within her grasp ....Oct 38
Dream Weaver ....Oct 40
Technology in Genetics: The Danger of Knowing Too Much ....Nov 34

Down Syndrome
FATHER'S VOICES (COLUMN)

Looking for the best help for your special-needs child?

Your search has ended.

You're a parent, and you need help. You've gone all over looking for help. You're frustrated and feel there's nowhere to turn, but there is—The Kennedy Krieger Institute. Our new referral line connects you to the best help in the nation for your special-needs child.

All of the experts are under one roof. Kennedy Krieger is a world leader for children with disabilities including genetic disorders and traumatic brain injuries. All of our therapists, specialists, doctors and health professionals are under one roof and work as a team to give your child the attention and care he or she needs. We treat well over 40 major diagnoses ranging from the mild to the severe.

Kennedy Krieger can help your child. We're the comprehensive resource for children and adolescents with:
- Autism
- Cerebral Palsy
- Feeding Disorders
- Neurodegenerative Diseases
- Severe Behavior Disorders

One call connects you to a real person who can put you in touch with the right professionals to best help your child.

Celebrating 60 years of excellent care. We're the finest facility for children and adolescents with disabilities. In fact, children come to Kennedy Krieger from all over the world.

The first step starts with just a phone call. The beginning of the end of your frustration starts when you call Kennedy Krieger's toll-free referral line at 1-888-554-2080.

Kennedy Krieger Institute
707 North Broadway • Baltimore, MD 21205
www.kennedykrieger.org

1-888-554-2080
Kennedy Krieger Institute's Toll-Free Referral Line

Circle #145

Offering Hope, Not Don'ts: Great Expectations Pay Off ....Feb 46
Unanswered Prayers: Some of God's Greatest Gifts Nov 58

Early Childhood
Early Childhood: Early Intervention 1997
Early Intervention is Family Innovation ....Feb 16
Making Assessment a Family Affair ....Feb 18
Making Early Intervention Work ....Feb 16
Resources for Promoting Family-Centered Care ....Feb 17
Family-Centered Care: the Revolution Continues ....Feb 16
Making Friends
Finding Friends at School and at Home: Parents' strategies for helping pre-schoolers develop friendships May 24
TECHNOLOGY: Technology Tips: Software for "virtual" experiences ....May 43

Early Intervention
Early Childhood: Early Intervention 1997
Early Intervention is Family Innovation ....Feb 16
Making Assessment a Family Affair ....Feb 18
Making Early Intervention Work ....Feb 16
Resources for Promoting Family-Centered Care ....Feb 17
Family-Centered Care: the Revolution Continues ....Feb 16
Happy Talking: Understanding and Promoting a Child's Communication Development ....Feb 22
Mitochondrial/Metabolic Disorders, Part One: Mitochondrial Diseases
Sam's Story ....Jun 44
PERINATAL: Family-Centered Care in the NICU: From vision to reality ....May 58

Editorials
Been There ... Lessons learned from the trenches Jun 32
Depends Who You Ask: Why not include athletes with disabilities? ....Sep 92
One Reader Writes ... and Exceptional Parent sends the message on ... our advertiser responds ....Apr 85
Education (See also Educational Choice, Inclusion)
Books [excerpted in What's Happening]:
Negotiating the Special Education Maze: A guide for parents and teachers ....Sep 23
The East West Foundation: Technology for Everybody at a Low Cost ....Nov 46
Education Today (25th Annual Education Issue)
1997 Exceptional Parent School Awards: Readers report on what is "cool" about their schools
Andrew Johnson Elementary School [OK] ....Sep 24
Murray Hill Child Development Center [NJ] ....Sep 25
Aseltine School [CA] ....Sep 26
Midland Park Public School [NJ] ....Sep 26
George Cox Elementary School [LA] ....Sep 28
Waban Child Development Center [ME] ....Sep 28
Liz Glasper, Special Education Teacher ....Sep 29
Casimir Pulaski School [CT] ....Sep 30
School is Cool—Especially in the Summer [NJ] ....Sep 32
Honorable Mentions ....Sep 33
Believing in Children: A great IDEA for the future ....Sep 38
After Inclusion: Next steps for high-school graduates ....Sep 44
Doing It All On His Own ....Sep 47
Learning Life's Lessons ....Sep 48
Finding and Financing Post-Secondary Education ..Sep 49
Evaluating Software for Special Needs Students ....Nov 40
Help! Summer is Coming! ....Mar 14
Project DOCC: Delivery of Chronic Care and the Value of Education ....Dec 10
Putting Children's Needs First: the IDEA Improvement Act of 1997 ....Mar 40
Virtual Reality & Mobility Skills ....Nov 50
Educational Choice (See also Education, Inclusion, Residential Care)
Education Today (25th Annual Education Issue)
After Inclusion: Next steps for high-school graduates ....Sep 44
Doing It All On His Own ....Sep 47
Learning Life's Lessons ....Sep 48
Finding and Financing Post-Secondary Education ..Sep 49
Eisenreich, Jim
ROLE MODELS: Batting 1000 Against Tourette Syndrome: Jim Eisenreich steps to the plate ....Feb 40
Employment
The Age of Temperamental Teens
The Path to Independence: Making the move to adulthood Jul 26
Empowered by Employment: Parents help children find a sense of pride ....Jul 34
Education Today (25th Annual Education Issue)
After Inclusion: Next steps for high-school graduates ....Sep 44
Doing It All On His Own ....Sep 47
FATHERS' VOICES: Daddy's Girl: A proud dad grows with his daughter ....Aug 58
FINANCIAL PLANNING: Corporate Disability ....May 60
HEALTH INSURANCE TROUBLESHOOTER (COLUMN)
Changing Jobs, Keeping Benefits ....Feb 50
Continuing Coverage as Circumstances Change ....Oct 62
Parent Survival
Juggling Work and Home
The Benefits of Self-Employment ....Jun 27
Finding Time ....Jun 26
Keeping Track of Valuable Time ....Jun 31
Working As A Team ....Jun 29
Working at Home: A loving decision ....Jun 28
Working Things Out a Work: Flexibility helps parents — and employers ....Jun 24
ROLE MODELS: Keyboard Happy ....Nov 56
Environmental Controls (See Accessibility)
Epilepsy (See Seizures)

Family Life
Books [excerpted in What's Happening]
Nobody's Perfect: The four stages of family adaptation Apr 27
Sisters, Brothers, and Disability: A Family Album ....Dec 9
Special Children, Challenged Parents: The struggles and rewards of raising a child with a disability ....Jun 21
CHILDREN'S PAGE: My Sister, Farra ....Dec 68
FATHER'S VOICES: Offering Hope, Not Don'ts: Great expectations pay off ....Feb 46
Family Support
The Age of Temperamental Teens
The Path to Independence: Making the move to adulthood Jul 26
Family Meeting: The future starts today ....Jul 28
Sex and Relationships: Talking to developmentally delayed teens ....Jul 30
Empowered by Employment: Parents help children find a sense of pride ....Jul 34
Books [excerpted in What's Happening]
Choosing Home or Residential Care: A guide for families of children with severe physical disabilities ....Aug 21

"Who Will Care When I'm Not There?"

DIGNITY BY DESIGN™

A dynamic system to help identify options, make informed decisions and put into action: Personal, Financial and Legal Directives for the least restrictive future of a person with a disability.

For Information: 888-248-7878

To Order: 800-846-1312

www.disabilityplans.com

Circle #183

Nobody's Perfect: The four stages of family adaptation ..... Apr 27
Sisters, Brothers, and Disability: A Family Album .....Dec 9
Special Children, Challenged Parents: The struggles and rewards of raising a child with a disability.....Jun 21
Crisis Stories: Helping your child cope with the unusual..... Jul 20
Early Childhood: Early Intervention 1997 .....Feb 16
Early Intervention is Family Innovation .....Feb 16
Making Assessment a Family Affair .....Feb 18
Making Early Intervention Work .....Feb 16
Resources for Promoting Family-Centered Care .....Feb 17
Family-Centered Care: the Revolution Continues ....Feb 16
Family Travel: Okay to the U.K.: Travel is fun with careful planning .....Mar 32
FINANCIAL PLANNING (COLUMN)
Finding the Right Trustee .....Nov 72
Planning for a Lifetime.....Dec 56
Uniform Gift to Minors Act .....Mar 48
FUTURE PLANNING (COLUMN)
Alternatives to Guardianship .....Mar 46
Alternatives to the Uniform Gifts to Minors Accounts Jul 76
Divorce Issues When a Child with a Disability is Involved.....Nov 74
Getting Out & About: Checklist for travelers .....Mar 20
Grandfathers' Voices: Going for the Goal.....Apr 44
Happy Haunting!.....Oct 28
Derek the Fireman .....Oct 28
Cinderella in Her Coach .....Oct 30
Helping Others Helps Us .....Nov 30
Holiday Challenges .....Oct 27
Low-Stress Travel .....Dec 22
Reducing the Stress of Family Visits .....Dec 22
Making Friends
Finding Friends at School and at Home: Parents' strategies for helping pre-schoolers develop friendships May 24
Mitochondrial/Metabolic Disorders, Part One: Mitochondrial Diseases
Redefining Hope.....Jun 47
Mobility 1997
Having Their Say: Children speak out on product designs .. ..Apr 40
Mobility: Taking Control of Life .....Apr 32
Parent Survival
Time For Us: Facing the future together .....Jun 34
PERINATAL (COLUMN)
The NPA on Family-Centered Perinatal Care .....Jul 74
NPA Policy: Mothers and Children Come First.....Feb 49
The Power of Support: Making a difference in how families cope.....Feb 49
Project DOCC: Delivery of Chronic Care and the Value of Education .....Dec 10
ROLE MODELS: Family Ties .....Dec 44
FATHERS' VOICES (COLUMN) (See also Parenting)
Ben's Legacy .....Sep 96
Daddy's Girl: A proud dad grows with his daughter Aug 58
Fixing Daddy's Heart: Courage and inspiration help heal wounds .....Jun 65
Grandfathers' Voices: Going for the Goal.....Apr 44
A Fight for Life .....Apr 45
My Son, Edward.....Dec 46
My Teacher.....Oct 44
Offering Hope, Not Don'ts: Great expectations pay off.....Feb 46
Only Human: A dad learns to ask for help .....Mar 50
Sailing Through Rough Waters: Having a child with special needs is a strange gift .....May 46
Two Precious Gifts: Trading old dreams for new ones .....Jul 64
Unanswered Prayers: Some of God's Greatest Gifts ..Nov 58

Feeding
ASK THE DOCTOR (COLUMN)
A Nutritional Crisis Builds .....Mar 54
Obesity and Prader-Willi Syndrome .....Feb 38
Mitochondrial/Metabolic Disorders, Part Two: Therapies: Proceed with Caution
The Ketogenic Diet .....Jul 54
Mitochondrial/Metabolic Disorders, Part Three: The Future: Caution and Hope
Total Parenteral Nutrition .....Aug 46
Long Journey to Uncertainty .....Aug 47
PERINATAL: Nutritional Concerns and Recommendations for Children with Cerebral Palsy .....Nov 76

Financial Planning
FINANCIAL PLANNING (COLUMN)
Bond Mutual Funds: More Basics .....Oct 56
Corporate Disability.....May 60
Finding the Right Trustee .....Nov 72
Mutual Funds: The Basics .....Aug 62
Planning for a Lifetime.....Dec 56
Risk Management: How big is your lifeboat? .....Apr 60
Savings vs. Investment: A financial "history" lesson .....Sep 112
Setting Up Your Emergency Fund .....Jul 75
Uniform Gift to Minors Act .....Mar 48
FUTURE PLANNING (COLUMN)
Alternatives to the Uniform Gifts to Minors Accounts Jul 76
Divorce Issues: When a Child with a Disability is Involved .....Nov 74
"Exceptional" Financial Planning .....Feb 51
Parent Survival
Juggling Work and Home
The Benefits of Self-Employment.....Jun 27
Finding Time .....Jun 26
Keeping Track of Valuable Time .....Jun 31
Working As A Team .....Jun 29
Working at Home: A loving decision .....Jun 28
FINANCIAL PLANNING (COLUMN)
Bond Mutual Funds: More Basics .....Oct 56
Corporate Disability.....May 60
Mutual Funds: The Basics .....Aug 62
Planning for a Lifetime.....Dec 56
Risk Management: How big is your lifeboat? .....Apr 60
Savings vs. Investment: A financial "history" lesson .....Sep 112
Setting Up Your Emergency Fund .....Jul 75
Shopping for Personal Disability Insurance .....Jun 75
Uniform Gift to Minors Act .....Mar 48

Fitzell, Laura
ROLE MODELS: Courage to Be Me .....Jul 50

Friendship
Making Friends
Finding Friends at School and at Home: Parents' strategies for helping pre-schoolers develop friendships May 24
Friends Are People Who Like ... Themselves .....May 28

At Children's Seashore House,
Our Specialized Care Begins With
LISTENING

With more than a century of ***listening*** to the special needs of our young patients and their families, Children's Seashore House leads the way in providing specialized care and rehabilitation to children with disabilities and chronic illnesses.

Our expanding outpatient specialty programs include:

• ADHD	215-895-3849	• Neurorehabilitation	215-895-3292
• Audiology	215-895-3675	• Occupational Therapy	215-895-3790
• Biobehavioral	215-895-3744	• Physical Therapy	215-895-3780
• Cerebral Palsy*	215-895-3835	• Psychology	215-895-3736
• Child Development	215-895-3838	• Social Work	215-895-3750
• Dysphagia and Feeding Management*	215-895-3803	• Speech/Language	215-895-3680

*One of 50 "Centers of Excellence" featured in *Philadelphia Magazine*.

3405 Civic Center Blvd.
Philadelphia, PA 19104
215 • 895 • 3600

Children's Seashore House

35 S. Annapolis Ave.
Atlantic City, NJ 08401
609 • 347 • 6157

A Regional Hospital for Specialized Care and Rehabilitation

Circle #68

The Friends Connection ..... May 30
WOW! [Winners on Wheels] Children make friends while learning and having fun ..... May 33
FUTURE PLANNING (COLUMN)
Adult Child Benefits ..... Sep 110
Alternatives to Guardianship ..... Mar 46
Alternatives to the Uniform Gifts to Minors Accounts Jul 76
Divorce Issues: When a Child with a Disability is Involved ..... Nov 74
"Exceptional" Financial Planning ..... Feb 51
Update on SSI Benefits ..... May 64

Gales, Sarah
ROLE MODELS: No Limits in Sight ..... Jun 22

Games (See Toys and Games)

Gardening (See Recreation)

Genetics
ASK THE DOCTOR (COLUMN)
FISHing for Information on Williams Syndrome ..... May 69
Identifying Smith-Magenis Syndrome ..... Jul 72
FATHERS' VOICES: Sailing Through Rough Waters: Having a child with special needs is a strange gift ..... May 46
Helping Others Helps Us ..... Nov 30
Mitochondrial/Metabolic Disorders Part One: Mitochondrial Diseases
The Spectrum of Mitochondrial Disease ..... Jun 40
Mitochondrial/Metabolic Disorders, Part Three: The Future: Caution and Hope
Long Journey to Uncertainty ..... Aug 47
Researching Mitochondrial Disease ..... Aug 48
Project DOCC: Delivery of Chronic Care and the Value of Education ..... Dec 10
Technology in Genetics: The Danger of Knowing Too Much ..... Nov 34

Gokyigit, Suleyman
ROLE MODELS:Keyboard Happy ..... Nov 56

Government Agencies
Education Today (25th Annual Education Issue)
Believing in Children: A great IDEA for the future ..... Sep 38
Technology in Genetics: The Danger of Knowing Too Much ..... Nov 34

Grief (See also Bereavement)
Books [excerpted in What's Happening]:
Grief Dancers: A journey into the depths of the soul Oct 21

Health Care
Latex Allergy Alert ..... Oct 32
A Latex Awakening ..... Oct 32
A New Way of Life ..... Oct 36
PERINATAL: Nurses: Primary Care Professionals ..... Mar 42

Health Care - Education

Healthy Issues
What They Don't Teach in Medical School ..... Aug 27
Insurance: A Family Affair: a new comprehensive insurance guide ..... Aug 28
Alphabet Soup: Health Care Definitions for Children with Special Health Needs ..... Aug 28
Putting Teeth into Oral Health Care: Good care of oral hygiene begins at home ..... Aug 32
The Challenges of Incontinence ..... Aug 36
Interactive Information That Matters: EParent.com — complementing Exceptional Parent's popular features and offering even more within the all-pediatrics web site, PediaNet ..... Sep 61
Mitochondrial/Metabolic Disorders, Part One: Mitochondrial Diseases
Common Causes of Complex Disorders ..... Jun 39
The Spectrum of Mitochondrial Disease ..... Jun 40
PERINATAL: March of Dimes Resource Center ..... Jun 74

Health Care - Policy
PERINATAL (COLUMN)
Giving a Voice to Children's Health Care Needs ..... Dec 53
NPA Policy: Mothers and Children Come First ..... Apr 55
Health Care - Reform (See also Legislation, National Parent Network on Disabilities)
FUTURE PLANNING: Update on SSI Benefits ..... May 64
HEALTH INSURANCE TROUBLESHOOTER: Changing Jobs, Keeping Benefits ..... Feb 50

Health Insurance (See also HEALTH INSURANCE TROUBLESHOOTER)
ASK THE DOCTOR (COLUMN)
A Nutritional Crisis Builds ..... Mar 54
Treatments for Behavioral Problems Associated with Autism ..... Oct 53
FINANCIAL PLANNING (COLUMN)
Risk Management: How big is your lifeboat? ..... Apr 60
Shopping for Personal Disability Insurance ..... Jun 75
HEALTH INSURANCE TROUBLESHOOTER (COLUMN)
Continuing Coverage as Circumstances Change ..... Oct 62
Managing Managed Care ..... Jun 76
The Mental Health Parity Act ..... Dec 49
Understanding Managed Care ..... Aug 52

Healthy Issues
Insurance: A Family Affair: a new comprehensive insurance guide ..... Aug 28
Alphabet Soup: Health Care Definitions for Children with Special Health Needs ..... Aug 28
Technology in Genetics: The Danger of Knowing Too Much ..... Nov 34

HEALTH INSURANCE TROUBLESHOOTER (COLUMN)
Changing Jobs, Keeping Benefits ..... Feb 50
Continuing Coverage as Circumstances Change ..... Oct 62
Covering Assistive Technology ..... Apr 62
Managing Managed Care ..... Jun 76
The Mental Health Parity Act ..... Dec 49
Understanding Managed Care ..... Aug 52
Hearing Impairments
CORPORATE AWARD: Merrill Lynch: Principles propel business while celebrating diversity ..... Mar 38
The Merrill Lynch Deaf/Hard-of-Hearing Program ..... Mar 38
Mitochondrial/Metabolic Disorders, Part One: Mitochondrial Diseases
Sam's Story ..... Jun 44
ROLE MODELS: Laughing Out Loud: Turning a deaf ear to comedy ..... Mar 44

Humor
Mocha Nut, Anyone? A veteran hospital mom looks back—and ahead ..... Aug 42
ROLE MODELS: Laughing Out Loud: Turning a deaf ear to comedy ..... Mar 44

Hypotonia
ASK THE DOCTOR: The Pros and Cons of Alternative Therapies ..... Nov 70

Inclusion (See also Education, Educational Choice, Religion)
Education Today (25th Annual Education Issue)
Believing in Children: A great IDEA for the future ..... Sep 38
Making Friends
Finding Friends at School and at Home: Parents' strategies for helping pre-schoolers develop friendships ..... May 24
Project DOCC: Delivery of Chronic Care and the Value of Education ..... Dec 10

Income Tax
FINANCIAL PLANNING: Corporate Disability ..... May 60
Incontinence (See also Toilet Training)
Healthy Issues
The Challenges of Incontinence ..... Aug 36
Tackling Bed-Wetting ..... Aug 36
Nocturnal Enuresis ..... Aug 37
Parents Ask ..... Aug 38
Individuals with Disabilities Education Act
Putting Children's Needs First: the IDEA Improvement Act of 1997 ..... Mar 40
Education Today (25th Annual Education Issue)
Believing in Children: A great IDEA for the future ..... Sep 38

Injuries
CHILDREN'S PAGE: Learning the Hard Way ..... Sep 132
Current Treatments for Spasticity
Treatment of Spasticity: A Perspective ..... Sep 75
Traumatic Brain Injuries ..... Sep 84
Things are Really Changing ..... Sep 87

Insurance (See Health Insurance)

Internet
CHILDREN'S PAGE: Discovering My Diagnosis ..... May 76
Click on Assistive Technology [ABLEDATA Website] Nov 52
Interactive Information That Matters: EParent.com—complementing Exceptional Parent's popular features and offering even more within the all-pediatrics web site, PediaNet ..... Sep 61
Making Friends
WOW! [Winners on Wheels] Children make friends while learning and having fun ..... May 33
Virtual Reality & Mobility Skills ..... Nov 50
Web Technologies 101 [PediaNet] ..... Nov 22

J.U.M.P. [Juvenile Unknown Mitochondrial Problems]
ROLE MODELS (COLUMN)
Greg LeMond: Prince of the Tour de Kids ..... May 40
J.U.M.P.ing Into Action ..... May 41
Jeremy's Tour de Smiles ..... Aug 56
And They're Off! ..... Aug 57

Ketogenic Diet
ASK THE DOCTOR: Alternative Treatments for Epilepsy ..... Dec 58
Mitochondrial/Metabolic Disorders, Part Two: Therapies: Proceed with Caution
The Ketogenic Diet ..... Jul 54
Ketogenic Diet Centers ..... Jul 57
Selecting a Ketogenic Diet Center ..... Jul 58

kidABILITY
CORPORATE AWARD: kidABILITY: a special place for special needs ..... Oct 42

Kristen, Hannah
ROLE MODELS: Swinging on a Star: Hannah Kristen makes her dream of an accessible playground a reality well within her grasp ..... Oct 38
Dream Weaver ..... Oct 40

Landau-Kleffner Syndrome (also known as acquired epileptiform aphasia)
ASK THE DOCTOR: Therapy for Landau-Kleffner ..... Apr 64
Learning Disabilities
Education Today (25th Annual Education Issue)
After Inclusion: Next steps for high-school graduates ..... Sep 44
Learning Life's Lessons ..... Sep 48
Finding and Financing Post-Secondary Education ..... Sep 49
Evaluating Software for Special Needs Students ..... Nov 40
Mitochondrial/Metabolic Disorders, Part One: Mitochondrial Diseases
The Spectrum of Mitochondrial Disease ..... Jun 40

Legislation (See also Health Care - Reform, National Parent Network on Disabilities)
Education Today (25th Annual Education Issue)
Believing in Children: A great IDEA for the future ..... Sep 38
HEALTH INSURANCE TROUBLESHOOTER: The Mental Health Parity Act ..... Dec 49
Leveling the Playing Field: Part One ..... Jun 61
Leveling the Playing Field: Part Two, a FUN-damental approach to advocacy ..... Nov 23
Parent Survival
Working Things Out at Work: Flexibility helps parents — and employers ..... Jun 24
Putting Children's Needs First: the IDEA Improvement Act of 1997 ..... Mar 40
Technology in Genetics: The Danger of Knowing Too Much ..... Nov 34

LeMond, Greg
ROLE MODELS: Greg LeMond: Prince of the Tour de Kids ..... Jun 22

Lennox-Gastaut Syndrome
CHILDREN'S PAGE: Never Lose Hope! ..... Jul 84

Lipodystrophy
CHILDREN'S PAGE: Discovering My Diagnosis ..... May 76
Luker, Calvin and Tricia Baccus
NORD, EP Conference Scrapbook: 1997 Exceptional Parent Awards ..... Dec 34

March of Dimes
PERINATAL: March of Dimes Resource Center ..... Jun 74
Medicaid/Medicare (See also Health Insurance)
ASK THE DOCTOR: A Nutritional Crisis Builds ..... Mar 54

Medication
ASK THE DOCTOR (COLUMN)
Alternative Treatments for Epilepsy ..... Dec 58
Treatments for Behavioral Problems Associated with Autism ..... Oct 53
CORPORATE AWARD: Corporation of the Year: Medtronic Inc.: Improving Lives with Technology and Care ..... Dec 29
Current Treatments for Spasticity
Improving Ali's World ..... Sep 77
Oral and Intramuscular Medications ..... Sep 77
A Good Step ..... Sep 78
Skiing with an Assist ..... Sep 79
Recently Reported to Exceptional Parent [tizanidine] ..... Sep 79
Intrathecal Baclofen Therapy ..... Sep 79
Exciting Improvements for Joshua ..... Sep 80
Things are Really Changing ..... Sep 87
Multiple Sclerosis: Spasticity and Treatment ..... Sep 87

Medtronic, Inc.
CORPORATE AWARD: Corporation of the Year: Medtronic Inc.: Improving Lives with Technology and Care ..... Dec 29
NORD, EP Conference Scrapbook: 1997 Exceptional Parent Awards ..... Dec 35

Mental Illness
HEALTH INSURANCE TROUBLESHOOTER: The Mental Health Parity Act ..... Dec 49

Mental Retardation
ASK THE DOCTOR: Identifying Smith-Magenis Syndrome ..... Jul 72
CHILDREN'S PAGE: Never Lose Hope! ..... Jul 84
FATHERS' VOICES: Only Human: A dad learns to ask for help ..... Mar 50

Merrill Lynch
CORPORATE AWARD: Merrill Lynch: Principles propel business while celebrating diversity ....Mar 38
The Merrill Lynch Deaf/Hard-of-Hearing Program ..Mar 38

Metabolic Disorders
(See Mitochondrial-Metabolic Disorders)

Mitochondrial-Metabolic Disorders
The Family's Role in Research: Partnership between parents and researchers can enable success in battling mitochondrial/metabolic disorders ....Sep 62
Helping Others Helps Us ....Nov 30
Mitochondrial/Metabolic Disorders, Part One: Mitochondrial Diseases
Common Causes of Complex Disorders ....Jun 39
The Spectrum of Mitochondrial Disease ....Jun 40
The Spectrum of Mitochondrial Disease [chart] ....Jun 42, Jul 55
When is a Disease Not What it Appears? [chart] ....Jun 43, Jul 56
Sam's Story ....Jun 44
Carnitine Deficiency ....Jun 45
Redefining Hope ....Jun 47
Health Insurance Information Offices ....Jun 48
Resource Organizations ....Jun 49
Contributors ....Jun 49
Glossary of Terms ....Jun 50
Questions to Ask Your Physician ....Jun 51
How We Screen for Metabolic Disorders ....Jun 53
Mitochondrial/Metabolic Disorders, Part Two: Therapies: Proceed with Caution
Treatments: Hoped for, but closely watched ....Jul 53
The Ketogenic Diet ....Jul 54
The Spectrum of Mitochondrial Disease [chart] ....Jun 42, Jul 55
When is a Disease Not What it Appears? [chart] ....Jun 43, Jul 56
Ketogenic Diet Centers ....Jul 57
There is Hope ....Jul 58
Selecting a Ketogenic Diet Center ....Jul 58
Aquatic Physical Therapy ....Jul 60
Glossary of Terms ....Jul 61
Contributors ....Jul 62
Mitochondrial/Metabolic Disorders, Part Three: The Future: Caution and Hope
A Challenge for the Future ....Aug 45
What Happens Next? Editorial Review Board ....Aug 45
Total Parenteral Nutrition ....Aug 46
Long Journey to Uncertainty ....Aug 47
Researching Mitochondrial Disease ....Aug 48
Glossary of Terms ....Aug 49
Contributors ....Aug 50
ROLE MODELS (COLUMN)
Greg LeMond: Prince of the Tour de Kids ....May 40
J.U.M.P.ing into Action ....May 41
Fighting Mitochondrial Disorders ....May 42
Jeremy's Tour de Smiles ....Aug 56

Mobility (See also Transportation, Wheelchairs)
CORPORATE AWARD (COLUMN)
Helping Children Pursue Their Dreams [Ricon] ....Jul 70
Personal Bests: A Company's Commitment to Customers [Care Transportation International, C.T.I. Ltd.] ....Sep 90
Sharing the Caring [Columbia Medical Mfg. Corp.] Jun 70

Making Friends
WOW! [Winners on Wheels] Children make friends while learning and having fun ....May 33

Mobility 1997
Having Their Say: Children speak out on product designs ....Apr 40
Keep 'em Rollin': Wheelchair maintenance ....Apr 33
Mobility: Taking Control of Life ....Apr 32
Wheelchair, Scooter, Stroller Manufacturers ....Apr 36
Virtual Reality & Mobility Skills ....Nov 50

Multiple Sclerosis
Current Treatments in Spasticity
Multiple Sclerosis: Spasticity and Treatment ....Sep 87

Murphy, Jeremy
ROLE MODELS: Jeremy's Tour de Smiles ....Aug 56

Music (See Arts, The)

National Association of Child Advocates
PERINATAL: Giving a Voice to Children's Health Care Needs ....Dec 53

National Lekotek Center
Lekotek: Learning to Play—Playing to Learn
National non-profit supports families through accessible play ....Oct 25

National Organization for Rare Disorders (NORD)
NORD, EP Conference Scrapbook: 1997 Exceptional Parent Awards ....Dec 34
Project DOCC: Delivery of Chronic Care and the Value of Education ....Dec 10

National Perinatal Association
PERINATAL (COLUMN)
Family-Centered Care in the NICU: From vision to reality ....May 58
March of Dimes Resource Center ....Jun 74
NPA Policy: Mothers and Children Come First ....Apr 55
Nurses: Primary Care Professionals ....Mar 42
The Power of Support: Making a difference in how families cope ....Feb 49
Niemann-Pick Type C (NP-C)
Grandfathers' Voices. Going for the Goal ....Apr 44
A Fight for Life ....Apr 45

Nutrition
ASK THE DOCTOR: A Nutritional Crisis Builds ....Mar 54
ASK THE DOCTOR: Obesity and Prader-Willi Syndrome ....Feb 38
Mitochondrial/Metabolic Disorders, Part Two: Therapies: Proceed with Caution
The Ketogenic Diet ....Jul 54
Mitochondrial/Metabolic Disorders, Part Three: The Future: Caution and Hope
Total Parenteral Nutrition ....Aug 46
PERINATAL: Nutritional Concerns and Recommendations for Children with Cerebral Palsy ....Nov 76

Opinion (See Editorials)

Parent-Professional Relationships
ASK THE DOCTOR: Treatments for Behavioral Problems Associated with Autism ....Oct 53
Current Treatments for Spasticity
An Informed Partnership: Family and Pediatrician ..Sep 73
Team Approach to Assessment and Treatment ....Sep 76

LOOK WHO'S SMILING

The students at Oak Hill School are smiling because they live in neighborhood homes across Connecticut; learn in classes in public schools or settings; interact with non-disabled peers and take pride in being part of their communities. Please call us for more information about our community-based education and residential program for children with severe multiple disablities.

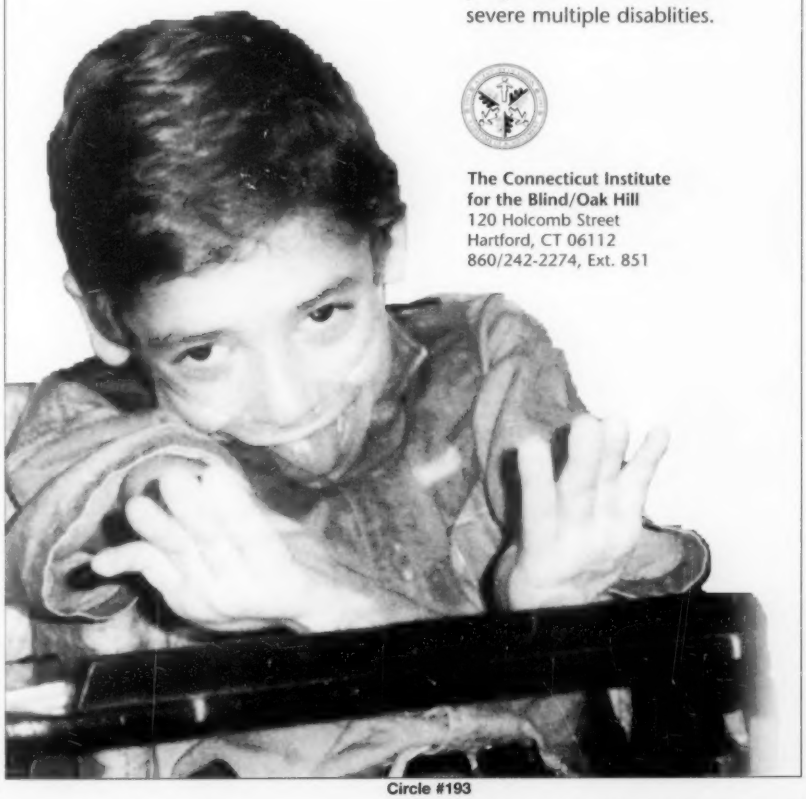

The Connecticut Institute for the Blind/Oak Hill
120 Holcomb Street
Hartford, CT 06112
860/242-2274, Ext. 851

Circle #193

Early Childhood: Early Intervention 1997
Early Intervention is Family Innovation ....Feb 16
Making Assessment a Family Affair ....Feb 18
Making Early Intervention Work ....Feb 16
Resources for Promoting Family-Centered Care ....Feb 17
Family-Centered Care: the Revolution Continues ....Feb 16
The Family's Role in Research: Partnership between parents and researchers can enable success in battling mitochondrial/metabolic disorders ....Sep 62
HEALTH INSURANCE TROUBLESHOOTER: Managing Managed Care ....Jun 76
Healthy Issues
What They Don't Teach in Medical School ....Aug 27
Insurance: A Family Affair: a new comprehensive insurance guide ....Aug 28
Alphabet Soup: Health Care Definitions for Children with Special Health Needs ....Aug 28
Putting Teeth into Oral Health Care: Good care of oral hygiene begins at home ....Aug 32
Latex Allergy Alert ....Oct 32
A Latex Awakening ....Oct 32
A New Way of Life ....Oct 36
Mitochondrial/Metabolic Disorders, Part One: Mitochondrial Diseases
The Spectrum of Mitochondrial Disease ....Jun 40
Questions to Ask Your Physician ....Jun 51
How We Screen for Metabolic Disorders ....Jun 53
Mitochondrial/Metabolic Disorders, Part Two: Therapies: Proceed with Caution
Treatments: Hoped for, but Closely Watched ....Jul 53
There is Hope ....Jul 58
PERINATAL (COLUMN)
Communication, Collaboration, Caring: The three C's of family-centered care ....Oct 61
Effective Parent-Professional Communications ....Aug 51
Family-Centered Care in the NICU: From vision to reality ....May 58
Newborn Follow-up: Continuity of Care ....Sep 106
The NPA on Family-Centered Perinatal Care ....Jul 74
Nurses: Primary Care Professionals ....Mar 42
Nutritional Concerns and Recommendations for Children with Cerebral Palsy ....Nov 76
Project DOCC: Delivery of Chronic Care and the Value of Education ....Dec 10
ROLE MODELS: Courage to Be Me ....Jul 50

Parenting (See also FATHERS' VOICES (COLUMN))
The Age of Temperamental Teens
The Path to Independence: Making the move to adulthood ....Jul 26
Family Meeting: The future starts today ....Jul 28
Sex and Relationships: Talking to developmentally delayed teens ....Jul 30
Empowered by Employment: Parents help children find a sense of pride ....Jul 34
ASK THE DOCTOR: Dealing with Puberty ....Jun 77
Been There ... Lessons learned from the trenches ..Jun 32
Books [excerpted in What's Happening]:
Choosing Home or Residential Care: A guide for families of children with severe physical disabilities ....Aug 21
Growing Up with Joey ....May 23
Nobody's Perfect: The four stages of family adaptation ....Apr 27
Special Children, Challenged Parents: The struggles and rewards of raising a child with a disability ....Jun 21
Crisis Stories: Helping your child cope with the unusual ....Jul 20
FUTURE PLANNING: Alternatives to Guardianship ..Mar 46
Making Friends
Finding Friends at School and at Home: Parents' strategies for helping pre-schoolers develop friendships May 24
Mitochondrial/Metabolic Disorders, Part One: Mitochondrial Diseases
Sam's Story ....Jun 44
Mitochondrial/Metabolic Disorders, Part Three: The Future: Caution and Hope
A Challenge for the Future ....Aug 45
Mobility 1997
Mobility: Taking Control of Life ....Apr 32

Parent Survival
Juggling Work and Home
The Benefits of Self-Employment ....Jun 27
Finding Time ....Jun 26
Keeping Track of Valuable Time ....Jun 31
Working As A Team ....Jun 29
Working at Home: A loving decision ....Jun 28
Time For Us: Facing the future together ....Jun 34
Working Things Out a Work: Flexibility helps parents — and employers ....Jun 24
Project DOCC: Delivery of Chronic Care and the Value of Education ....Dec 10
PERINATAL (COLUMN)
Communication, Collaboration, Caring: The three C's of family-centered care ....Oct 61
Effective Parent-Professional Communications ....Aug 51
Family-Centered Care in the NICU: From vision to reality ....May 58
Giving a Voice to Children's Health Care Needs ....Dec 53
March of Dimes Resource Center ....Jun 74
Newborn Follow-up: Continuity of Care ....Sep 106
The NPA on Family-Centered Perinatal Care ....Jul 74
NPA Policy: Mothers and Children Come First ....Apr 55
Nurses: Primary Care Professionals ....Mar 42
Nutritional Concerns and Recommendations for Children with Cerebral Palsy ....Nov 76
The Power of Support: Making a difference in how families cope ....Feb 49
Parseghian, Ara (Ara Parseghian Medical Research Foundation)
Grandfathers' Voices: Going for the Goal ....Apr 44
A Fight for Life ....Apr 45
Pervasive Developmental Disorder (PDD)
Project DOCC: Delivery of Chronic Care and the Value of Education ....Dec 10

Physical Disabilities
Books [excerpts in What's Happening]:
Choosing Home or Residential Care: A guide for families of children with severe physical disabilities ....Aug 21
Current Treatments for Spasticity
Treatment of Spasticity: A Perspective ....Sep 75
Treating Spasticity: Today's Choices Require Careful Consideration, Part 3 ....Feb 28
Mitochondrial/Metabolic Disorders, Part One: Mitochondrial Diseases
The Spectrum of Mitochondrial Disease ....Jun 40

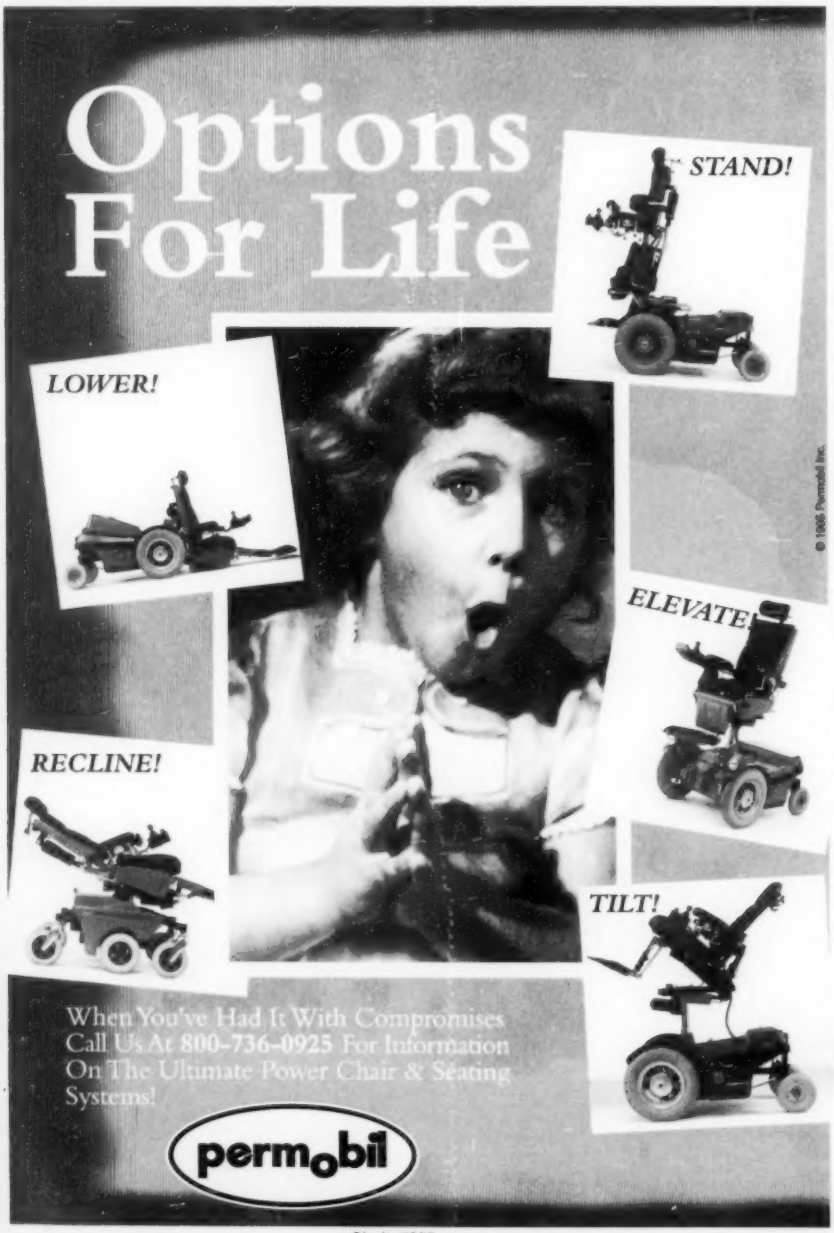

Circle #208

Mitochondrial/Metabolic Disorders, Part Two: Therapies: Proceed with Caution
Aquatic Physical Therapy ....Jul 60

Play (See Toys and Games)

Positioning (See Seating and Positioning)

Prader-Willi Syndrome
ASK THE DOCTOR (COLUMN)
Identifying Smith-Magenis Syndrome [comment on Prader-Willi] ....Jul 72
Obesity and Prader-Willi Syndrome ....Feb 38

Premature Birth
FATHERS' VOICES: Two Precious Gifts: Trading old dreams for new ones ....Jul 64

Quadriplegia
Current Treatments for Spasticity
An Informed Partnership: Family and Pediatrician ..Sep 73
Treatments for Spasticity [chart] ....Sep 74
Team Approach to Assessment and Treatment ....Sep 76
Treating Spasticity: Today's Choices Require Careful Consideration, Part 3 ....Feb 28
Exciting Improvements for Joshua ....Feb 30, Sep 80

Rader, Rick
NORD, EP Conference Scrapbook: 1997 Exceptional Parent Awards ....Dec 35

Recreation (See also Arts, Toys and Games, Vacation, Wheelchair Sports)
ADAPTIVE RECREATION (COLUMN)
Courting Fun: Wheelchair tennis is fast, family-oriented and fun for all ....Apr 50
Depends Who You Ask: Why not include athletes with disabilities? ....Sep 92
Publications for Athletes with Disabilities ....Sep 92
Having a Ball with a Buddy ....Oct 58
Just Doin' It!: Track and field inspires personal bests ....May 52
Look Who's Skiing! ....Feb 43
Play Ball! America's favorite pastime—adapted. ....Jul 40
Taking the Plunge: The right equipment makes water skiing fun ....June 62
CORPORATE AWARD: An Organization at Play [Toys for Special Children, Inc.] ....May 36
Happy Haunting! ....Oct 28
Derek the Fireman ....Oct 28
Cinderella in Her Coach ....Oct 30
Leveling the Playing Field: Part One ....Jun 61
Leveling the Playing Field: Part Two, a FUN-damental approach to advocacy ....Nov 23
Building a Playground for Every Body ....Nov 24
Making Friends
WOW! [Winners on Wheels] Children make friends while learning and having fun ....May 33
ROLE MODELS: Batting 1000 Against Tourette Syndrome: Jim Eisenreich steps to the plate ....Feb 40
The Effects of a Role Model ....Feb 41
A Field of Dreams Come True ....Sep 64
Greg LeMond: Prince of the Tour de Kids ....May 40
Jeremy's Tour de Smiles ....Aug 56
And They're Off! ....Aug 57
Swinging on a Star: Hannah Kristen makes her dream of an accessible playground a reality well within her grasp ....Oct 38
Dream Weaver ....Oct 40

Research
The Family's Role in Research: Partnership between parents and researchers can enable success in battling mitochondrial/metabolic disorders ....Sep 62
Mitochondrial/Metabolic Disorders, Part Three: The Future: Caution and Hope
Researching Mitochondrial Disease ....Aug 48

Residential Care
Books [excerpted in What's Happening]:
Choosing Home or Residential Care: A guide for families of children with severe physical disabilities ....Aug 21
FATHERS' VOICES: Only Human: A dad learns to ask for help ....Mar 50

Rett Syndrome
Books (excerpted in What's Happening)
Grief Dancers: A journey into the depths of the soul Oct 21
CHILDREN'S PAGE: The Giving Tree ....Nov 84

Ricon
CORPORATE AWARD: Helping Children Pursue Their Dreams (Ricon) ....Jul 70

ROLE MODELS (COLUMN)
Batting 1000 Against Tourette Syndrome: Jim Eisenreich steps to the plate ....Feb 40
The Effects of a Role Model ....Feb 41
Courage to Be Me ....Jul 50
Doing It His Way: A musician marches to his own beat ..Apr 52
Family Ties ....Dec 44
A Field of Dreams Come True ....Sep 64
"Crystal Clear" ....Sep 66
Talkin' Baseball ....Sep 68
Greg LeMond: Prince of the Tour de Kids ....May 40
Jeremy's Tour de Smiles ....Aug 56
Keyboard Happy ....Nov 56
Laughing Out Loud: Turning a deaf ear to comedy Mar 44
No Limits in Sight ....Jun 22
Swinging on a Star: Hannah Kristen makes her dream of an accessible playground a reality well within her grasp ....Oct 38
Dream Weaver ....Oct 40

School (See Education, Educational Choice, Inclusion)

Schools, Private (See Educational Choice, Residential Care)

SEARCH AND RESPOND (SEE SEARCH AND RESPOND INDEX)

Seating and Positioning
CORPORATE AWARD (COLUMN)
Sharing the Caring [Columbia Medical Mfg. Corp.] Jun 70
Sharing the Caring [Supportive Technologies, Inc.] Aug 54
Mobility 1997
Having Their Say: Children speak out on product designs ....Apr 40
On the Road Again: Car safety is key to summer travel ....Mar 34

Seizures
ASK THE DOCTOR (COLUMN)
Alternative Treatments for Epilepsy ....Dec 58
Therapy for Landau-Kleffner ....Apr 64

Voorhees Pediatric Health System

A Continuum of Voorhees Pediatric Health Care Services

THE NEWEST MEMBER OF THE VOORHEES PEDIATRIC HEALTH SYSTEM

Voorhees Pediatric Rehabilitation Hospital

providing short-term, intensive programs and services to meet the rehabilitation needs of infants, children and adolescents to age 20.

Voorhees Pediatric Rehabilitation Hospital at Marlton

Voorhees Pediatric Facility a 109-bed facility providing comprehensive and progressive subacute health care for medically fragile children birth to 21 years.

- An alternative to acute care hospitalization
- Largest pediatric ventilator/pulmonary rehab unit in the country
- Successful track record for weaning children off technology
- In-house developmental pediatrician & medical residence program
- Board certified pediatric pulmonologists
- Relationships with Children's Hospital of Philadelphia, Children's Regional Hospital at Cooper and St. Christopher's Hospital
- The Bancroft School at Voorhees Pediatric Facility, an on-site private school

Voorhees Pediatric Facility

The Medical Day Center accommodating children who require the support of ventilators, tracheostomies, oxygen and feeding tubes or other special medical or rehabilitation services.

The Medical Day Center at Voorhees Pediatric Facility

Voorhees Pediatric Facility Home Care

transitioning children to home settings and helping the family step into the role of primary care giver.

Voorhees Pediatric Facility Home Care
A specialized home care agency dedicated to children

FOR EASY REFERRAL TO ANY OF VPHS'S PROGRAMS
CALL TOLL FREE 888-VPF KIDS

Circle #283

CHILDREN'S PAGE: My Very Special Sister, Elizabeth ....Aug 76
Mitochondrial/Metabolic Disorders, Part Two: Therapies: Proceed with Caution
Therapies: Proceed with Caution. Treatments: Hoped for, but closely watched ....Jul 53
The Ketogenic Diet ....Jul 54
There is Hope ....Jul 58
Selecting a Ketogenic Diet Center ....Jul 58

Sexuality
The Age of Temperamental Teens
Sex and Relationships: Talking to developmentally delayed teens ....Jul 30

Siblings
Books (excerpted in What's Happening)
Sisters, Brothers, and Disability: A Family Album ....Dec 9
CHILDREN'S PAGE (COLUMN)
The Giving Tree ....Nov 84
It Could Happen! ....Jun 84
My Brother Se-Se ....Mar 76
My Sister, Farra ....Dec 68
My Very Special Sister, Elizabeth ....Aug 76
Never Lose Hope! ....Jul 84
Sarah, My Spunky Sister ....Feb 56
Talking in our Sleep ....Apr 76
FATHERS' VOICES: Two Precious Gifts: Trading old dreams for new ones ....Jul 64
Social Security Administration (See SSI Benefits)

Social Skills
ADAPTIVE RECREATION: Just Doin' It!: Track and field inspires personal bests....May 52
The Age of Temperamental Teens
Sex and Relationships: Talking to developmentally delayed teens....Jul 30
Empowered by Employment: Parents help children find a sense of pride ....Jul 34
Holiday Challenges ....Oct 27
Making Friends
Friends Are People Who Like ... Themselves ....May 28

Spasticity
Current Treatments for Spasticity
An Informed Partnership: Family and Pediatrician ..Sep 73
Treatments for Spasticity [chart] ....Sep 74
Editorial Review Board....Sep 75
Treatment of Spasticity: A Perspective ....Sep 75
Team Approach to Assessment and Treatment....Sep 76
Improving Ali's World ....Sep 77
Oral and Intramuscular Medications....Sep 77
A Good Step....Sep 78
Skiing with an Assist ....Sep 79
Recently Reported to Exceptional Parent [tizanidine] ..Sep 79
Intrathecal Baclofen Therapy ....Sep 79
Exciting Improvements for Joshua ....Sep 80
Selective Dorsal Rhizotomy ....Sep 81
My Rhizotomy Experience ....Sep 82
Orthopedic Surgery ....Sep 83
Eric's Story ....Sep 83
Traumatic Brain Injuries....Sep 84
Casts and Braces....Sep 85
Physical Therapy ....Sep 86
Multiple Sclerosis, Spasticity and Treatment ....Sep 87
Things are Really Changing ....Sep 87
Glossary....Sep 88
Treating Spasticity: Today's Choices Require Careful Consideration, Part 3 ....Feb 28
Exciting Improvements for Joshua ....Feb 30
Skiing with an Assist from Botox ....Feb 32
My Rhizotomy Experience ....Feb 34
Special Olympics (See also Recreation)
ADAPTIVE RECREATION: The Orange Grove Developmental Games ....Dec 37

Spina Bifida
CHILDREN'S PAGE: Sarah, My Spunky Sister ....Feb 56
Latex Allergy Alert....Oct 32
A New Way of Life ....Oct 36
ROLE MODELS (COLUMN)
Doing It His Way: A musician marches to his own beat....Apr 52
Swinging on a Star: Hannah Kristen makes her dream of an accessible playground a reality well within her grasp ....Oct 38

Sports (See Recreation)

SSI Benefits
FUTURE PLANNING (COLUMN)
Adult Child Benefits ....Sep 110
Update on SSI Benefits ....May 64
Stroke, Pre-Natal
Fixing Daddy's Heart: Courage and inspiration help heal wounds ....Jun 65
Supplemental Security Income (See SSI Benefits)
Supportive Technologies, Inc.
CORPORATE AWARD: Sharing the Caring ....Aug 54

Target
CORPORATE AWARD: Know Thy Customer (Target) Apr 56
TECHNOLOGY (COLUMN)
Technology Tips: Software for "virtual" experiences ....May 43

Technology (See also Augmentative and Alternative Communication Devices, Telecommunications)
Click on Assistive Technology [ABLEDATA Website] Nov 52
The East West Foundation: Technology for Everybody at a Low Cost ....Nov 46
Evaluating Software for Special Needs Students ....Nov 40
HEALTH INSURANCE TROUBLESHOOTER: Covering Assistive Technology ....Apr 62
Mobility 1997
Having Their Say: Children speak out on product designs....Apr 40
ROLE MODELS: Keyboard Happy ....Nov 56
TECHNOLOGY: Technology Tips: Software for "virtual" experiences ....May 43
Great Software for Kids....May 45
Virtual Reality & Mobility Skills....Nov 50

Teens
The Age of Temperamental Teens
The Path to Independence: Making the move to adulthood ....Jul 26
Family Meeting: The future starts today....Jul 28
Sex and Relationships: Talking to developmentally delayed teens....Jul 30

Now Your Child Can Wake Up Dry Every Morning!

With Tranquility disposable briefs, mornings can be easier for both you and your child, because Tranquility absorbs more urine without damaging tender skin. Rated number one by medical professionals, Tranquility is simply the best brief for your special child.

Tranquility's superior capacity means fewer changes and better skin all day long, too!

- Eliminates urine odor
- Latex-free
- Higher capacity
- Better skin protection

Free Samples

See the complete line of Tranquility products and order free samples at our website: www.gopeach.com, or call us, Principle Business Enterprises, for your free samples at 1(800)467-3224.

Try Tranquility incontinence products, and make every morning a good morning for you and your child.

TRANQUILITY® Incontinence Products

Telephone: 1(800)467-3224

Circle #224

Empowered by Employment: Parents help children find a sense of pride ....Jul 34
ASK THE DOCTOR: Dealing with Puberty ....Jun 77
Books [excerpted in What's Happening]
No One Saw My Pain: Why teens kill themselves ....Jul 15
Making Friends
Friends Are People Who Like ... Themselves ....May 28
The Friends Connection ....May 30

Telecommunications (See also Augmentative and Alternative Communication Devices, Technology)

Theater (See Arts, The)

Thornton, Gary
ROLE MODELS: Doing It His Way: A musician marches to his own beat ....Apr 52

Toilet Training (See also Incontinence)

Tourette Syndrome
ROLE MODELS: Batting 1000 Against Tourette Syndrome: Jim Eisenreich steps to the plate ....Feb 40

Toys and Games (See also Recreation)
CORPORATE AWARD: An Organization at Play [Toys for Special Children, Inc.] ....May 36
The Best Toys, Books, Videos, & Software for Kids 1998 [book] ....Oct 24
Fun With Toys: Ordinary toys for kids with special needs....Oct 22
Lekotek: Learning to Play — Playing to Learn: National non-profit supports families through accessible play ....Oct 25
Toys for Special Children, Inc.
CORPORATE AWARD: An Organization at Play [Toys for Special Children, Inc.] ....May 36

Transition (See also Teens)
The Age of Temperamental Teens
The Path to Independence: Making the move to adulthood ....Jul 26
Sex and Relationships: Talking to developmentally delayed teens....Jul 30
Empowered by Employment: Parents help children find a sense of pride ....Jul 34
Crisis Stories: Helping your child cope with the unusual ....Jul 20
Education Today (25th Annual Education Issue)
After Inclusion: Next steps for high-school graduates ....Sep 44
Doing It All On His Own ....Sep 47
Making Friends
The Friends Connection ....May 30

Transportation (See also Mobility, Wheelchairs)
CORPORATE AWARD (COLUMN)
Helping Children Pursue Their Dreams [Ricon] ....Jul 70
Personal Bests: A Company's Commitment to Customers [Care Transportation International, C.T.I. Ltd.] ....Sep 90
Sharing the Caring [Columbia Medical Mfg. Corp.] Jun 70
Mobility 1997
Having Their Say: Children speak out on product designs ....Apr 40
Keep 'em Rollin': Wheelchair maintenance ....Apr 33
Mobility: Taking Control of Life ....Apr 32
Wheelchair, Scooter, Stroller Manufacturers ....Apr 36
On the Road Again: Car safety is key to summer travel ....Mar 34

Travel (See Vacation)

Vacation
Access to Travel: The Florida Keys ....Apr 54
Family Travel: Okay to the U.K.: Travel is fun with careful planning ....Mar 32
Getting Out & About: Checklist for travelers ....Mar 20
Help! Summer is Coming! ....Mar 14
Holiday Challenges ....Oct 27
Low-Stress Travel ....Dec 22
Reducing the Stress of Family Visits ....Dec 22
On the Road Again: Car safety is key to summer travel ....Mar 34
Options Abound: Summer camping for children with disabilities....Mar 30

Visual Impairments
CHILDREN'S PAGE: Learning the Hard Way....Sep 132
ROLE MODELS (COLUMN)
Keyboard Happy ....Nov 56
No Limits in Sight ....Jun 22

Wheelchair Sports (See also Recreation)
ADAPTIVE RECREATION (COLUMN)
Courting Fun: Wheelchair tennis is fast, family-oriented and fun for all ....Apr 50
Depends Who You Ask: Why not include athletes with disabilities? ....Sep 92
The Orange Grove Developmental Games ....Dec 37
Wheelchair Basketball ....Nov 60
Play Ball! America's favorite pastime — adapted. ..Jul 40
Making Friends
WOW! [Winners on Wheels] Children make friends while learning and having fun ....May 33

Wheelchairs (See also Mobility)
CHILDREN'S PAGE: The Princess....Oct 68
CORPORATE AWARD (COLUMN)
Helping Children Pursue Their Dreams [Ricon] ....Jul 70
Personal Bests: A Company's Commitment to Customers [Care Transportation International, C.T.I. Ltd.] ..Sep 90
Give Us a Lift [accessibility in a church building] ....Dec 26
Mobility 1997
Having Their Say: Children speak out on product designs ....Apr 40
Keep 'em Rollin': Wheelchair maintenance ....Apr 33
Mobility: Taking Control of Life ....Apr 32
Wheelchair, Scooter, Stroller Manufacturers ....Apr 36
Virtual Reality & Mobility Skills....Nov 50

Zimmer, Don
ROLE MODELS: A Field of Dreams Come True ....Sep 66
Talkin' Baseball ....Sep 68

Positive Lifestyles

for people with developmental disabilities

Lifestyles mean opportunities for growth.

Lifestyles mean living with friends and people who care about you.

Lifestyles mean being a valued member of the community, an active participant in community activities, and using its resources freely.

Martha Lloyd Community Services is all about *Lifestyles* and community. For more than 65 years, it has provided the highest quality residential and vocational services. The rural village of Troy, in north-eastern Pennsylvania, offers a variety of shops, restaurants, and churches all within easy walking distance. The feeling of being valued community members is affirmed as residents join local bowling leagues, participate in community activities, do their shopping in local stores, and meet friends at the village pizza shop. Our programs are uniquely designed to accommodate individual needs from supported living to highly structured situations and include a program for mature women.

- Life skills training
- Vocational training and employment opportunities at Martha Lloyd and in the Troy community
- Caring professional staff experienced in working with developmental disabilities
- Our interdisciplinary team approach assures continuity and consistency in individual planning
- Low staff turnover
- Unique leisure and recreational experiences in a rural community setting
- Excellent health care provided by on-site health professionals and a community health center
- Annual fees are among the lowest in the nation

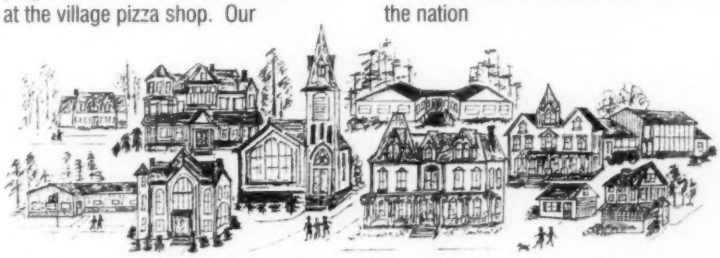

Martha Lloyd Community Services
190 West Main Street • Troy, Pennsylvania 16947
Call 717-297-2185 • FAX 717-297-1019

Circle #164